1.

Don Juan

Ouverture

W.A. MOZART

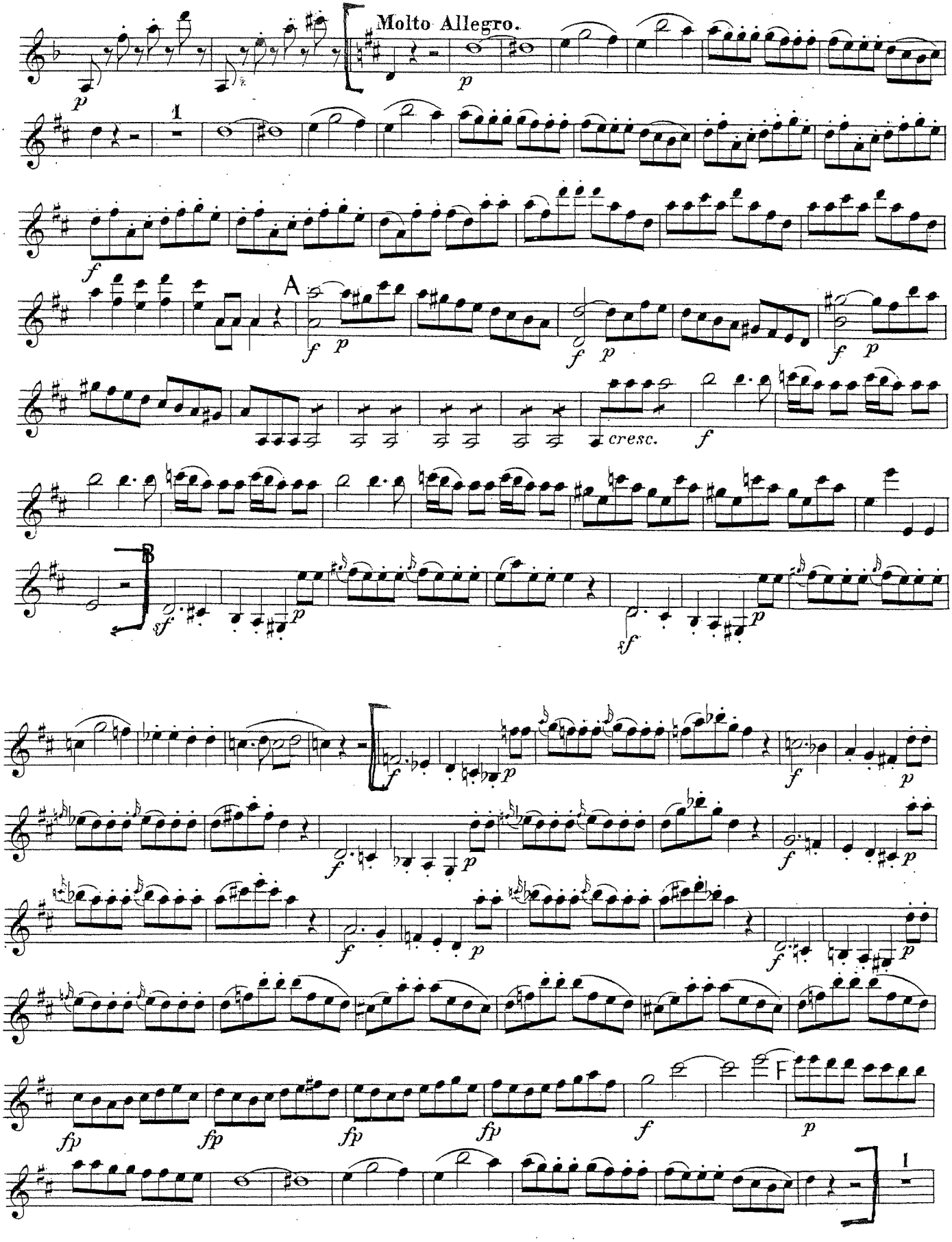

2 BEETHOVEN SYMF #1 SATS 3

Violino I

Menuetto

Allegro molto e vivace

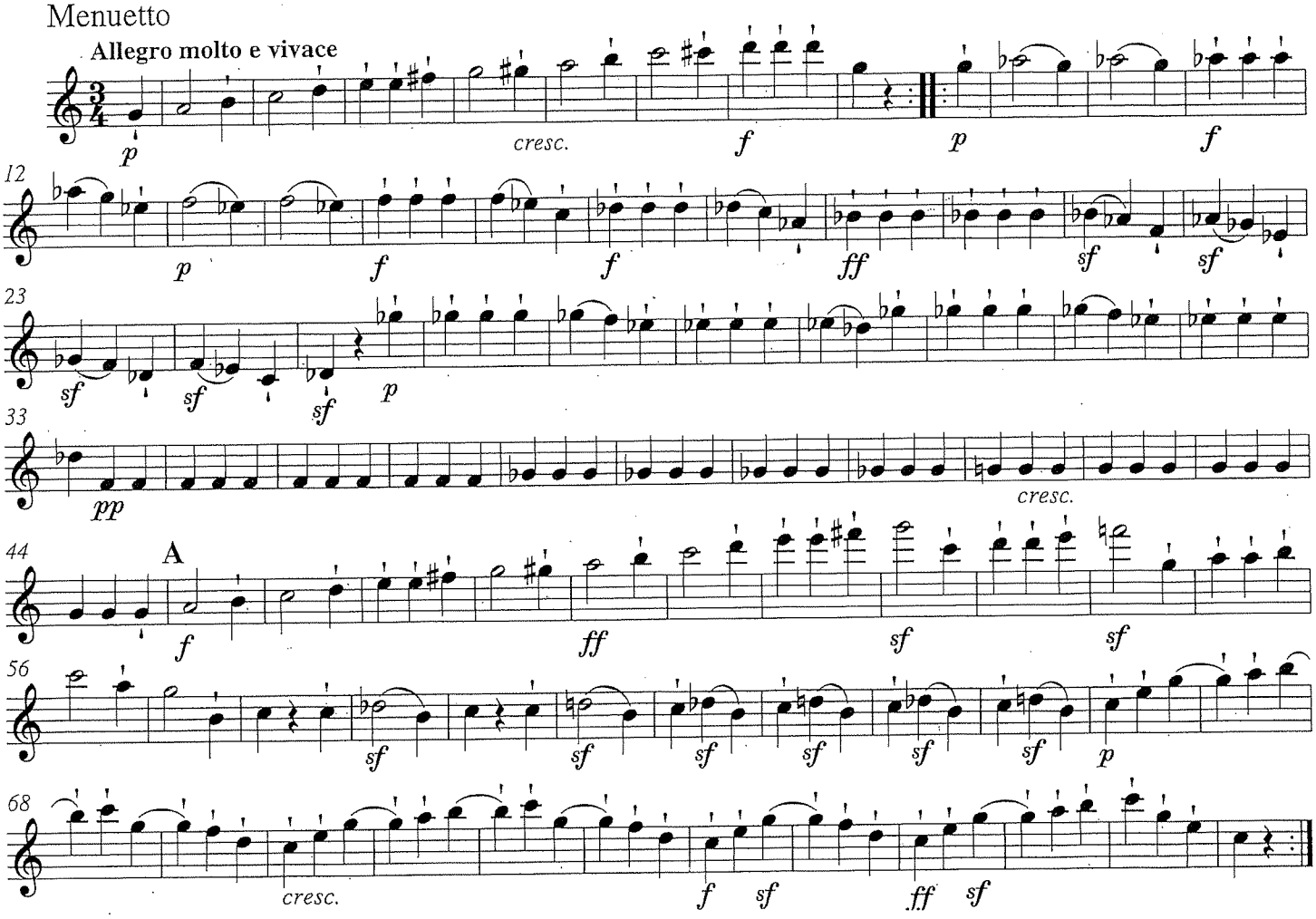

3.

J. Brahms
Symfoni nr 1 sats 4

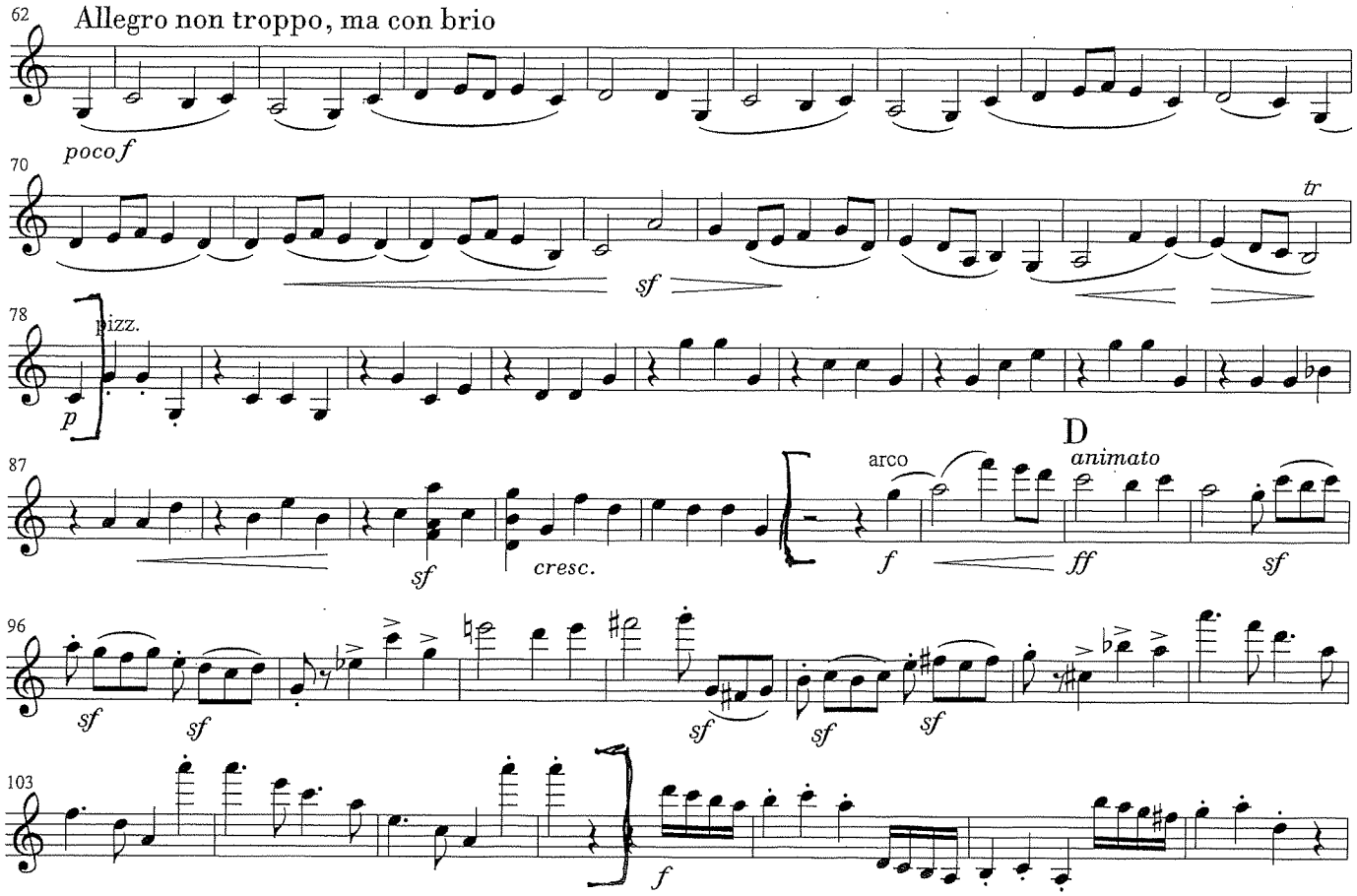

4. PUCCINI : Tosca Act II

Violin I

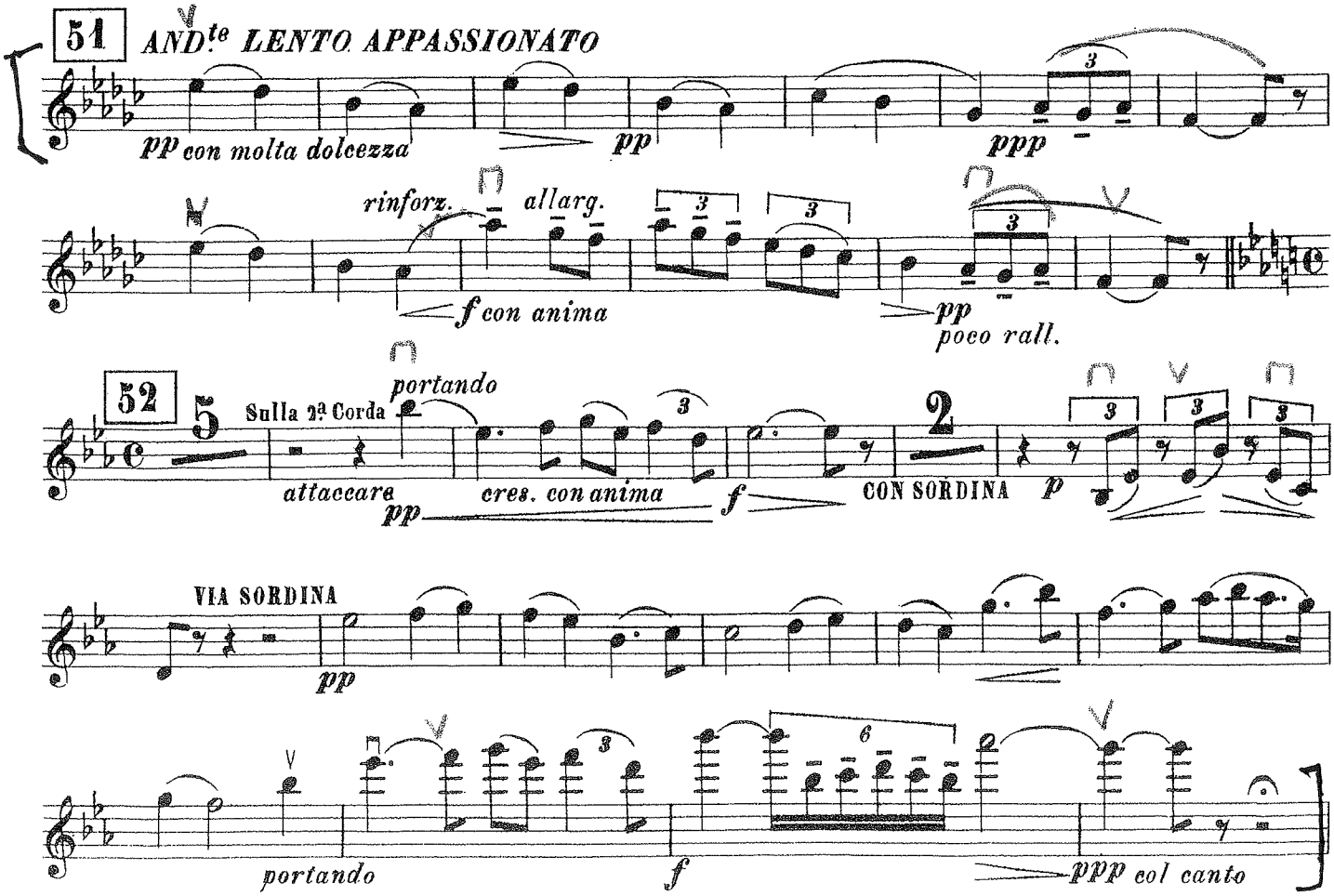

5.

Die Fledermaus

Ouvertüre

Violine I

Allegro vivace [♩ = 116]

Johann Strauß

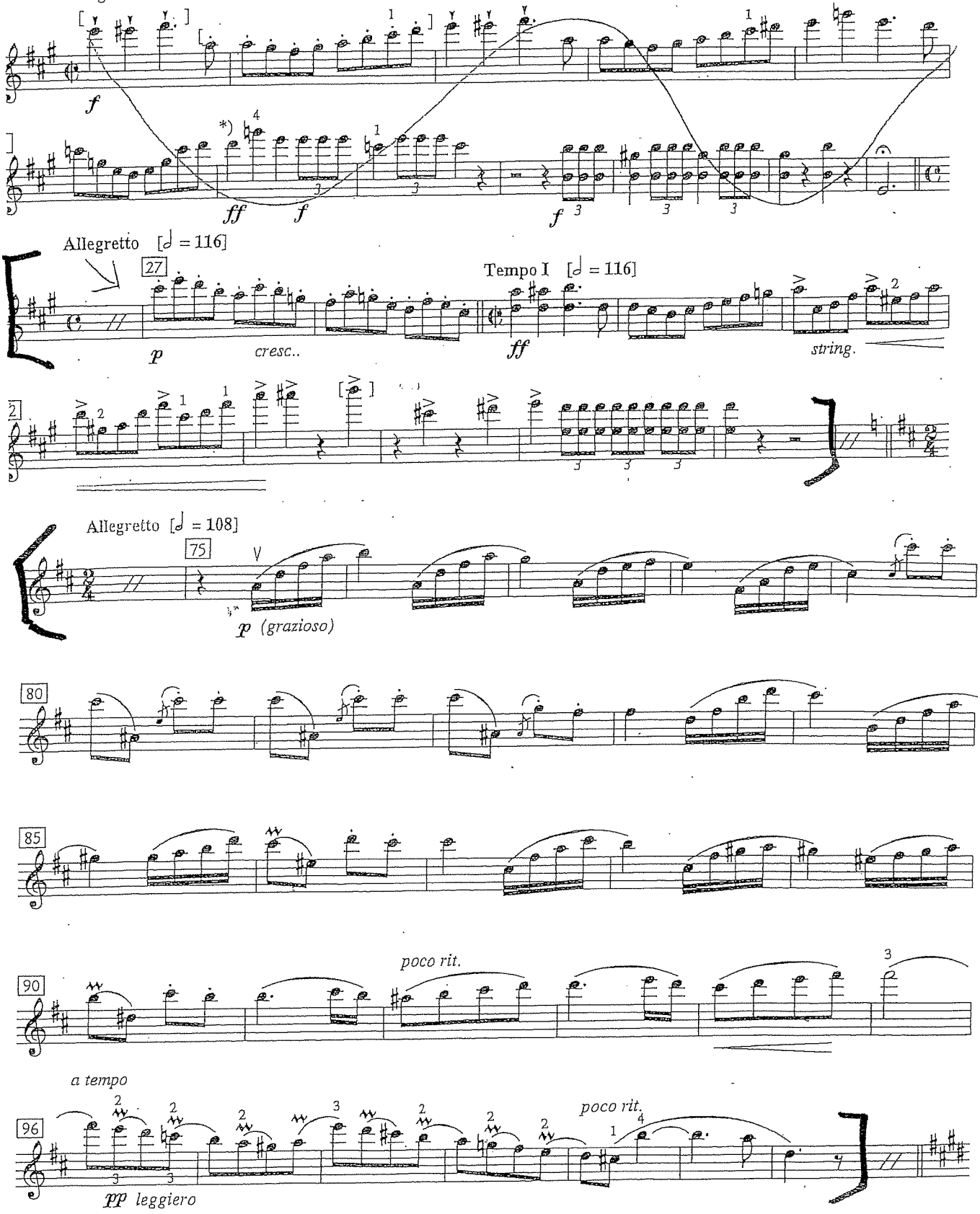

Die Fledermaus

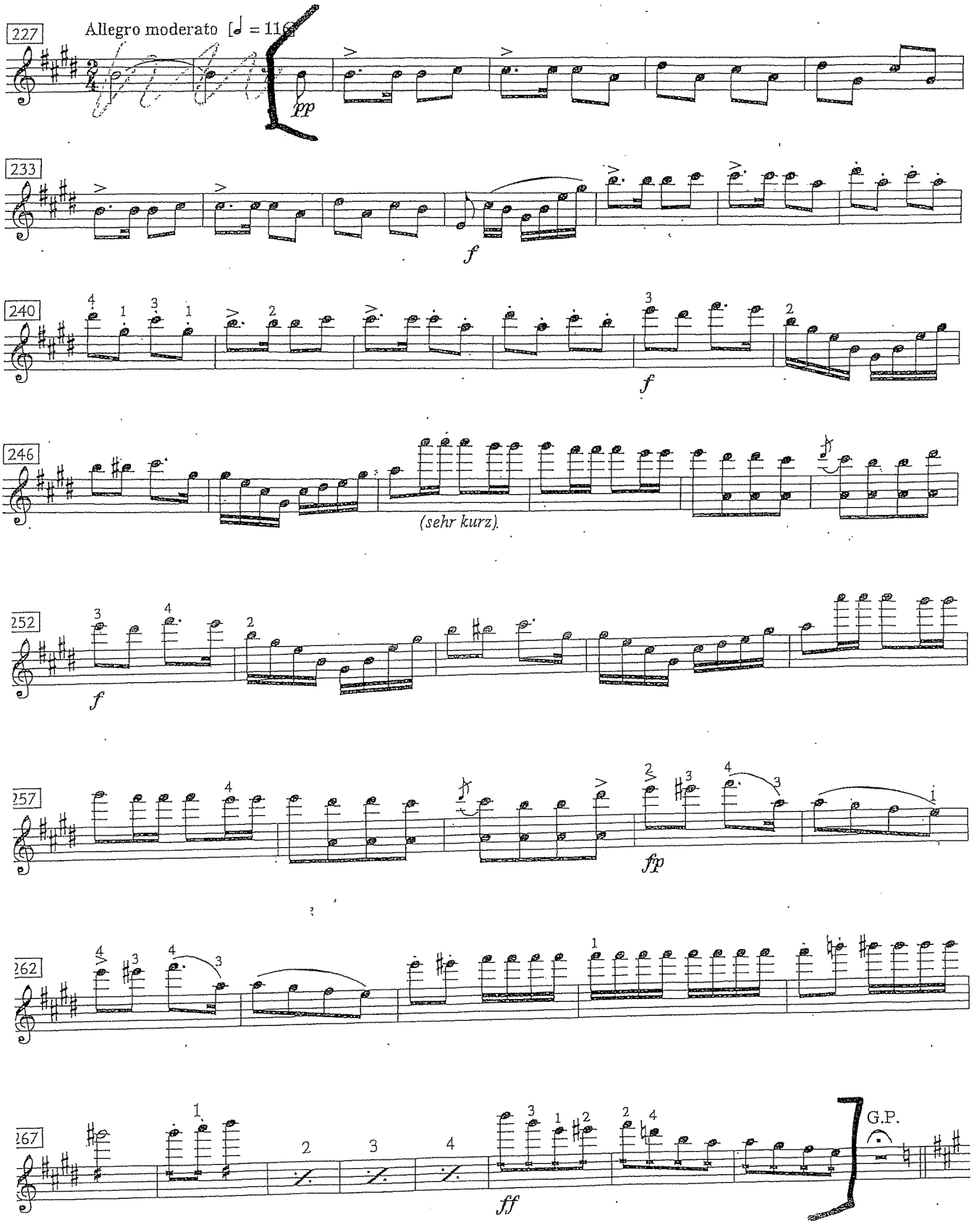

Violine I und II

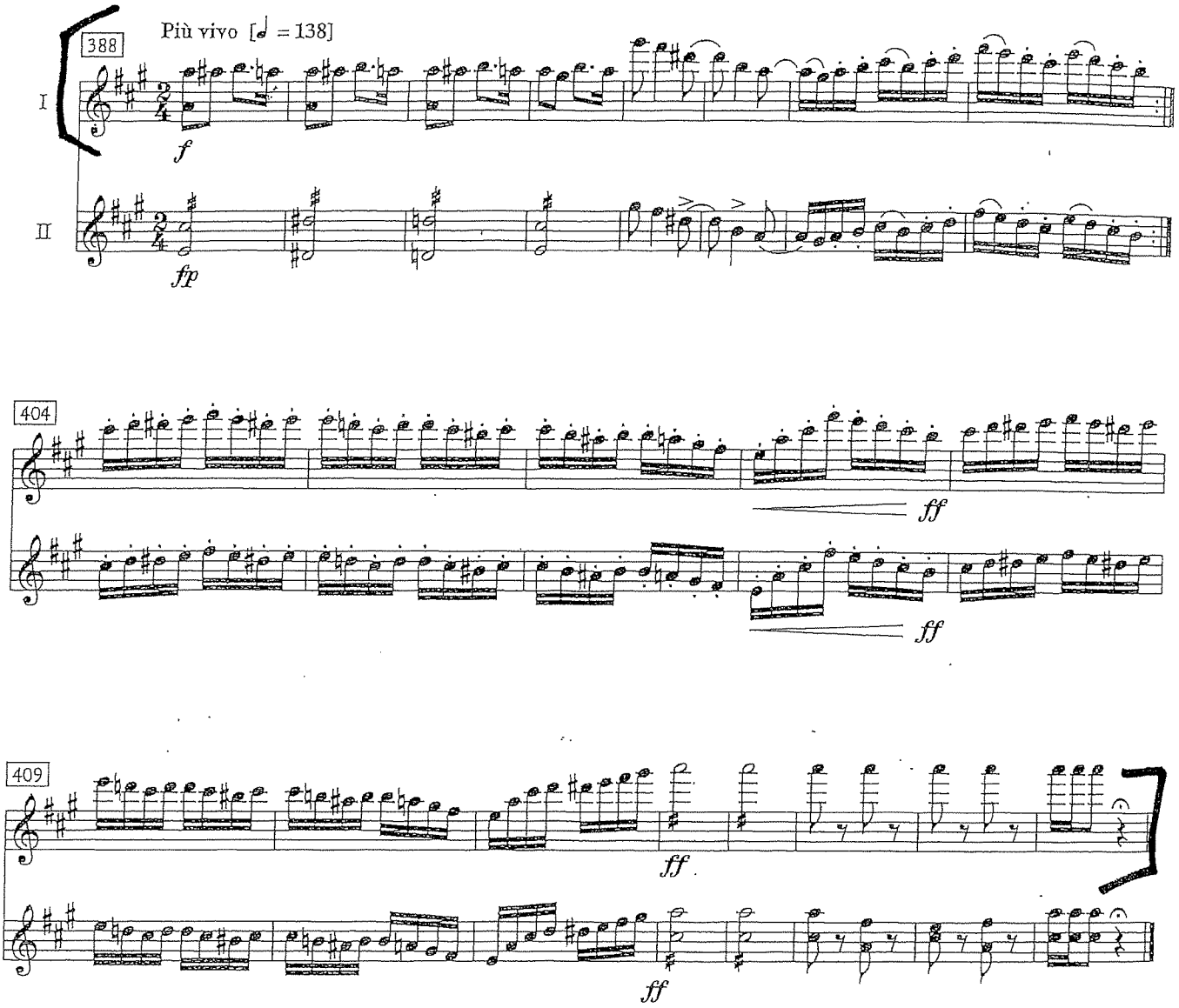

6. L. BERNSTEIN

West side story: Mambo

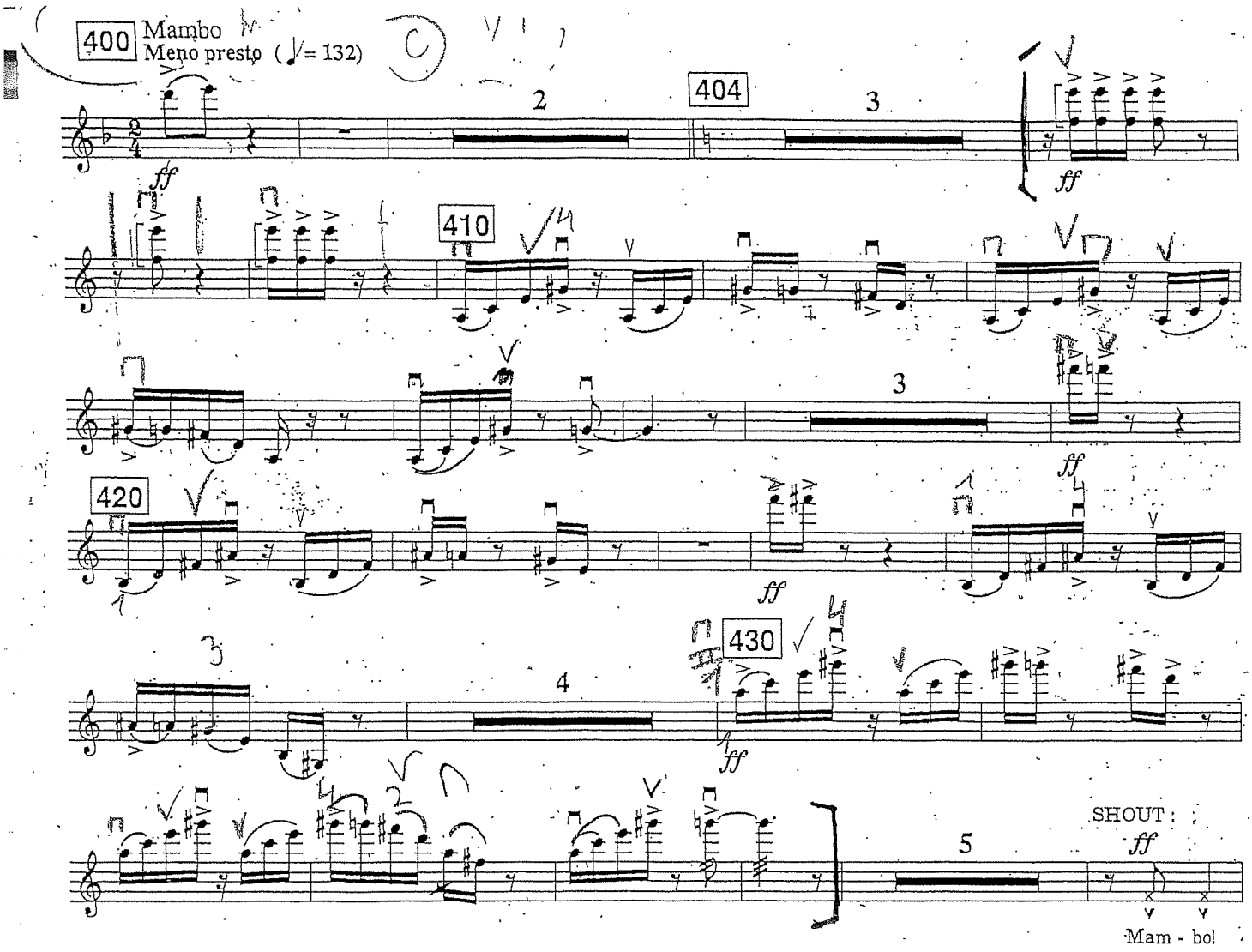

7. PROKOFIEFF SYMFONI nr 1 : sats 2

II

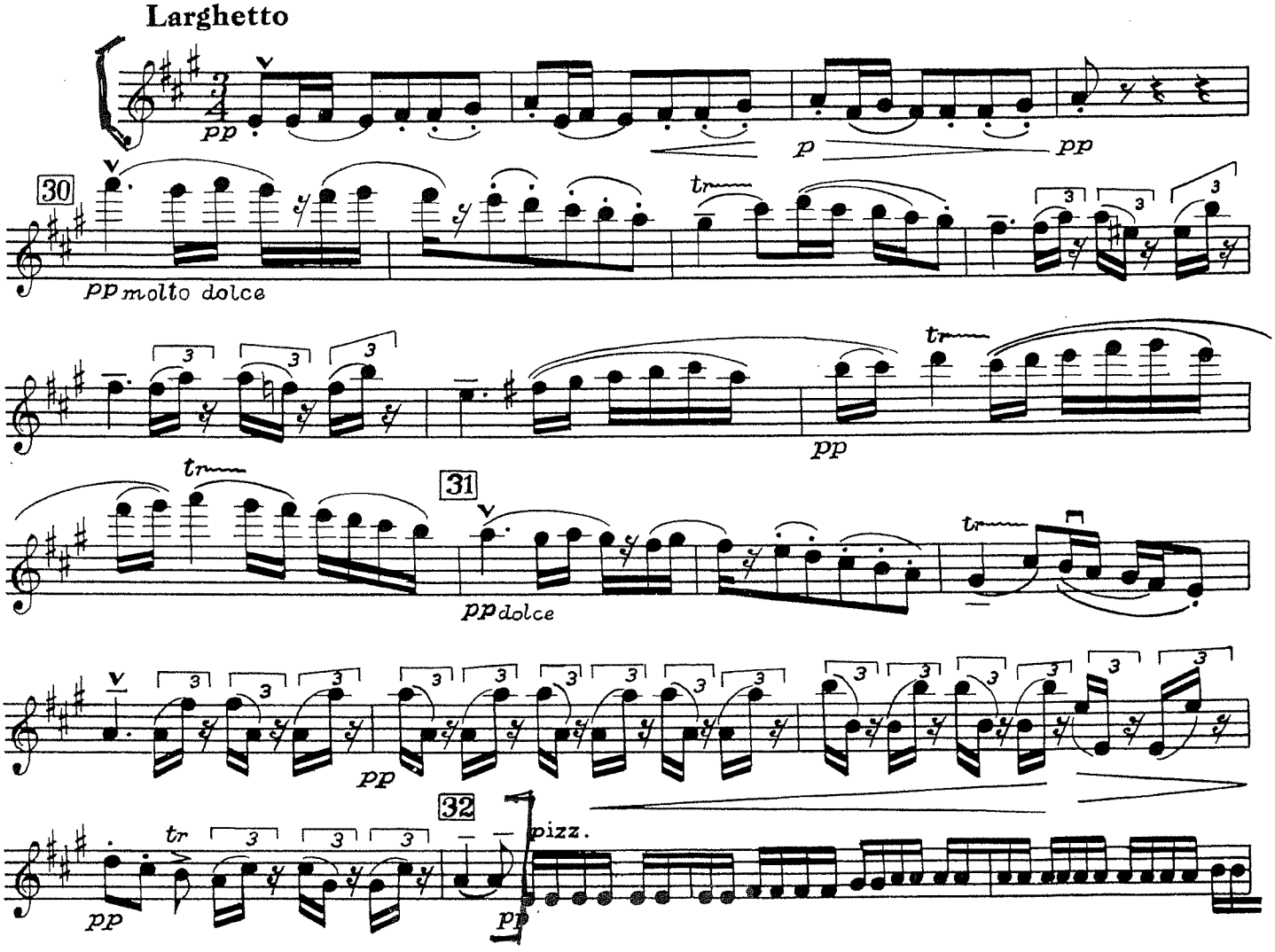

8a.

Matthäus-Passion

Nr. 39 Alt-Arie: Erbarme dich (Coro I)

Johann Sebastian Bach

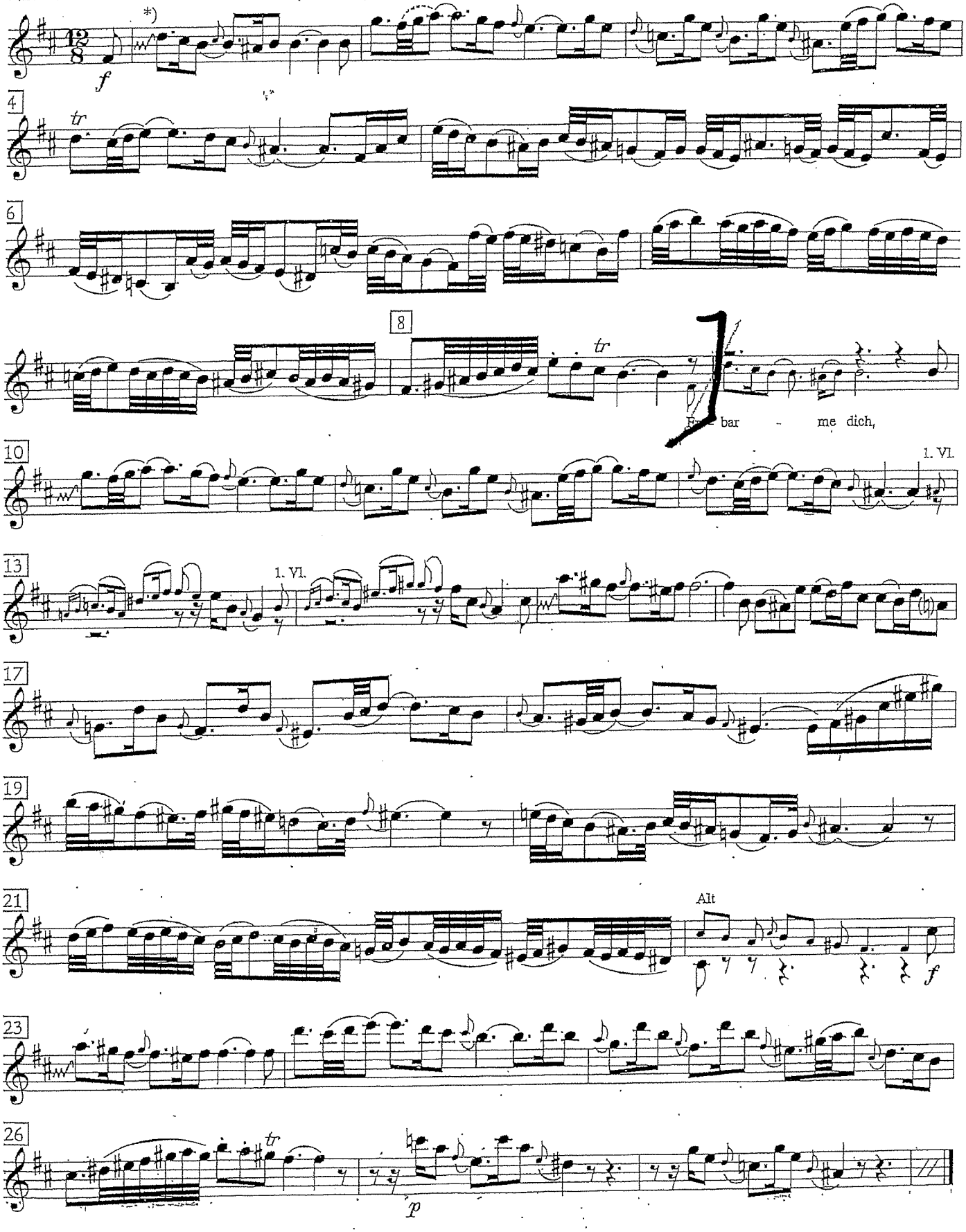

*) Ausführung 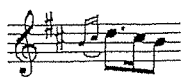

Das widerrechtliche Kopieren von Noten ist gesetzlich verboten und kann privat- und strafrechtlich verfolgt werden.
Unauthorised copying of music is forbidden by law, and may result in criminal or civil action.

© 1994 B. Schott's Söhne, Mainz

8b.

Nr. 42 Baß-Arie: Gebt mir meinen Jesum wieder (Coro II)

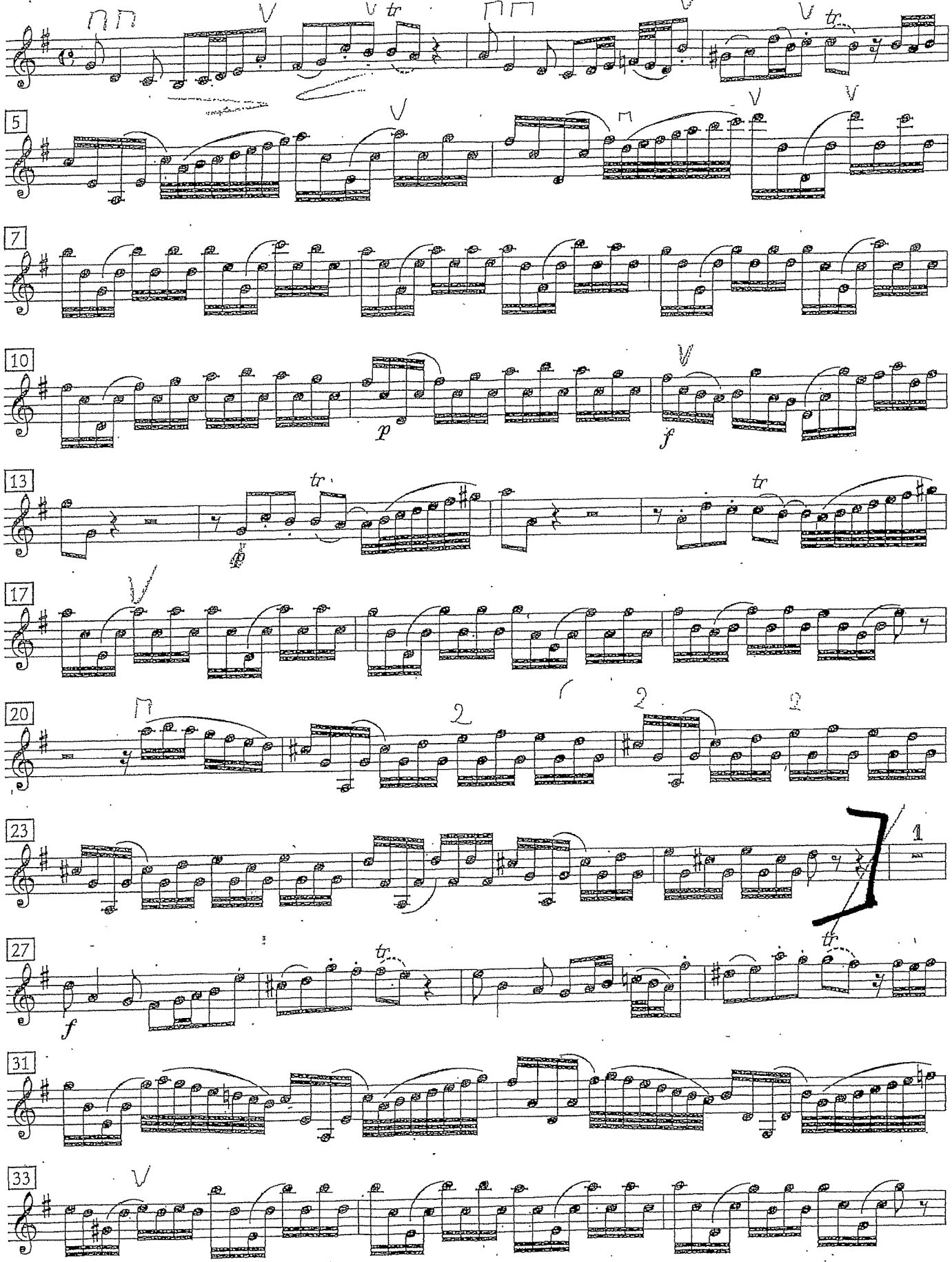

9.

STRAUSS, R.
Don Juan, Op. 20
Violin 1
Page 1

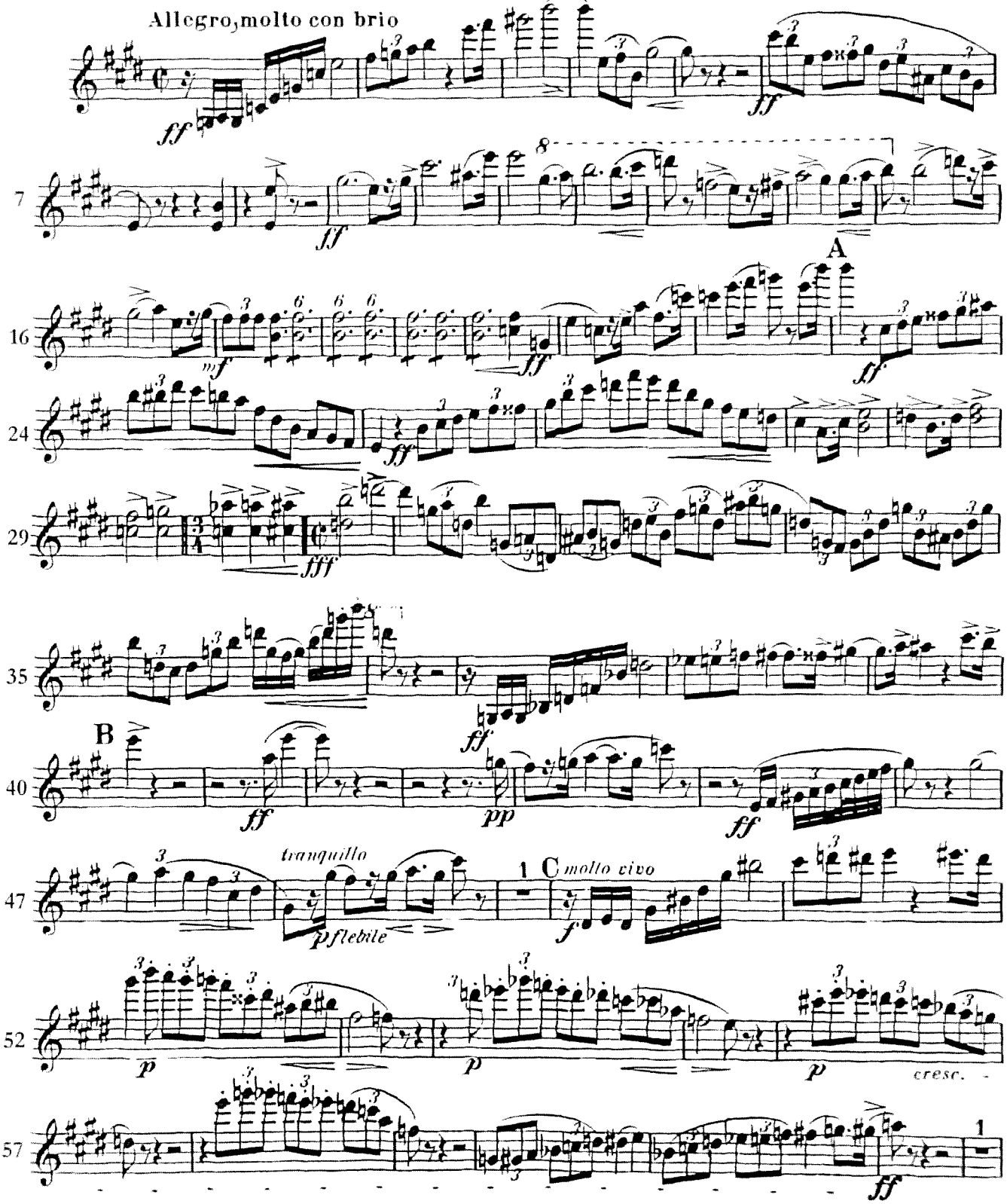

10.

LA VALSE*

Mouvt de Valse viennoise

MAURICE RAVEL

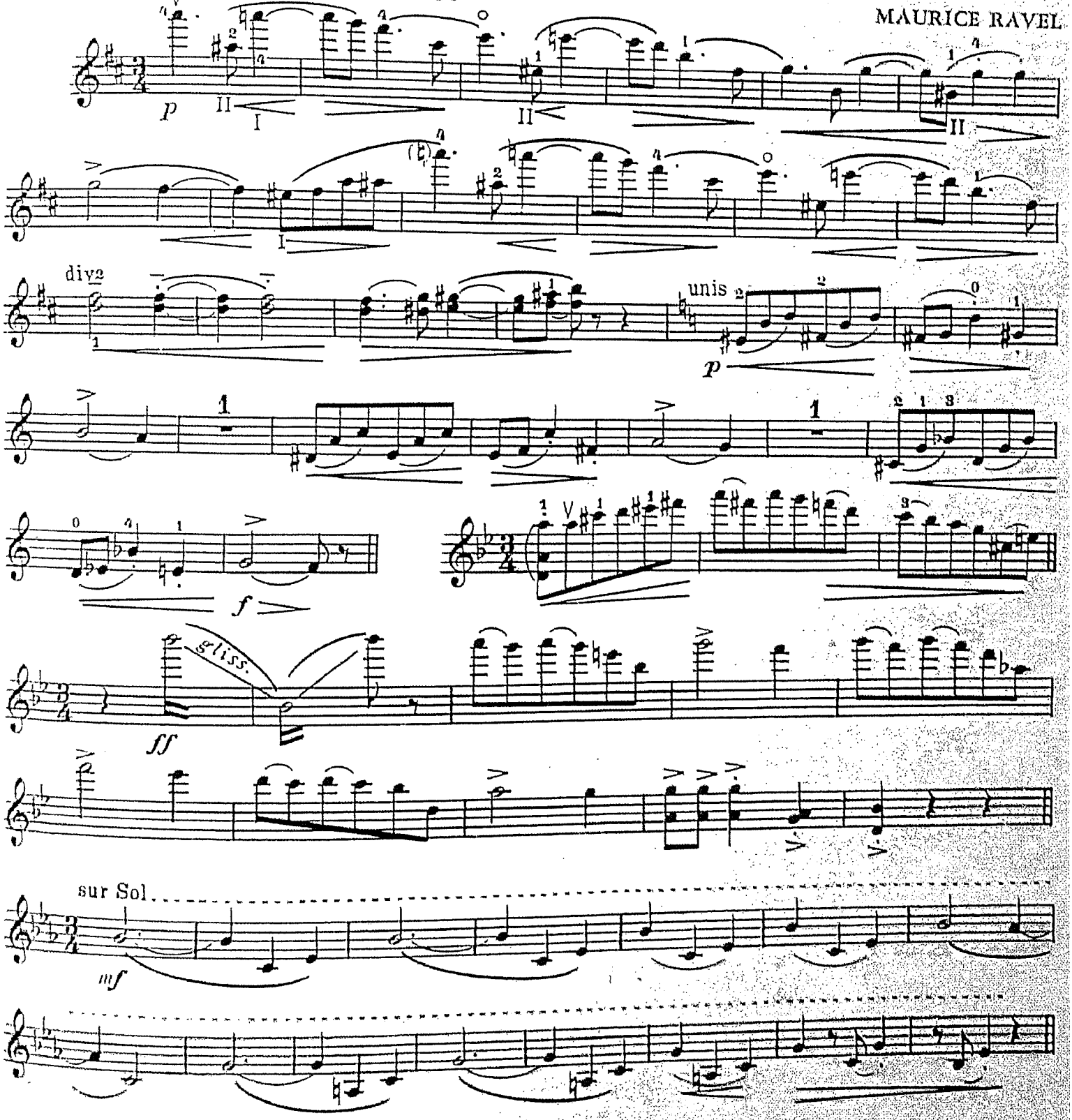

1119 * Copyright 1921 by Durand & Cie. Published with authorization of the original publishers.

11. J. BRAHMS: Symfoni nr 4, sats 2

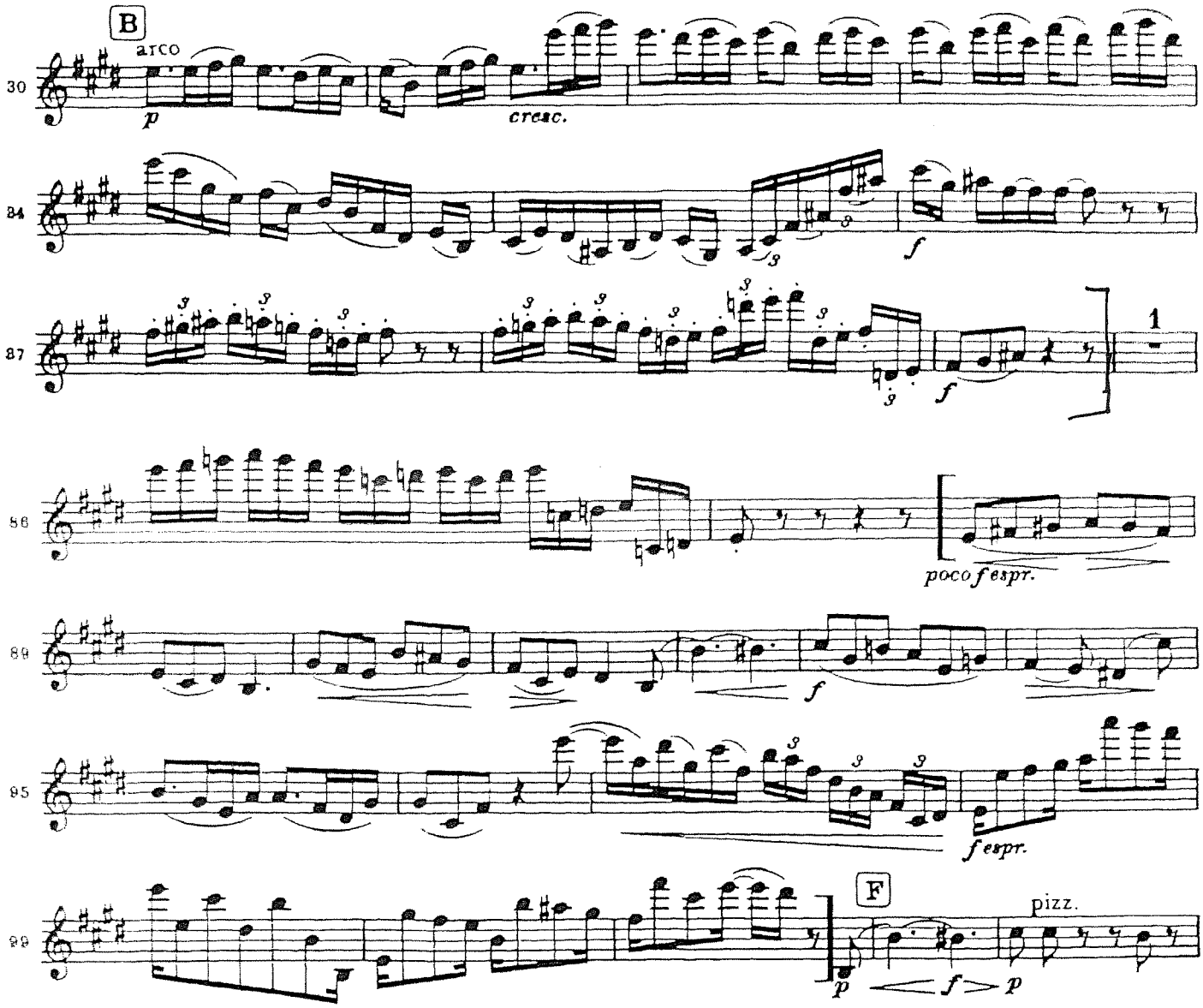

12.

Schumann: Symphony #2

Scherzo

Allegro vivace (♩ = 144)

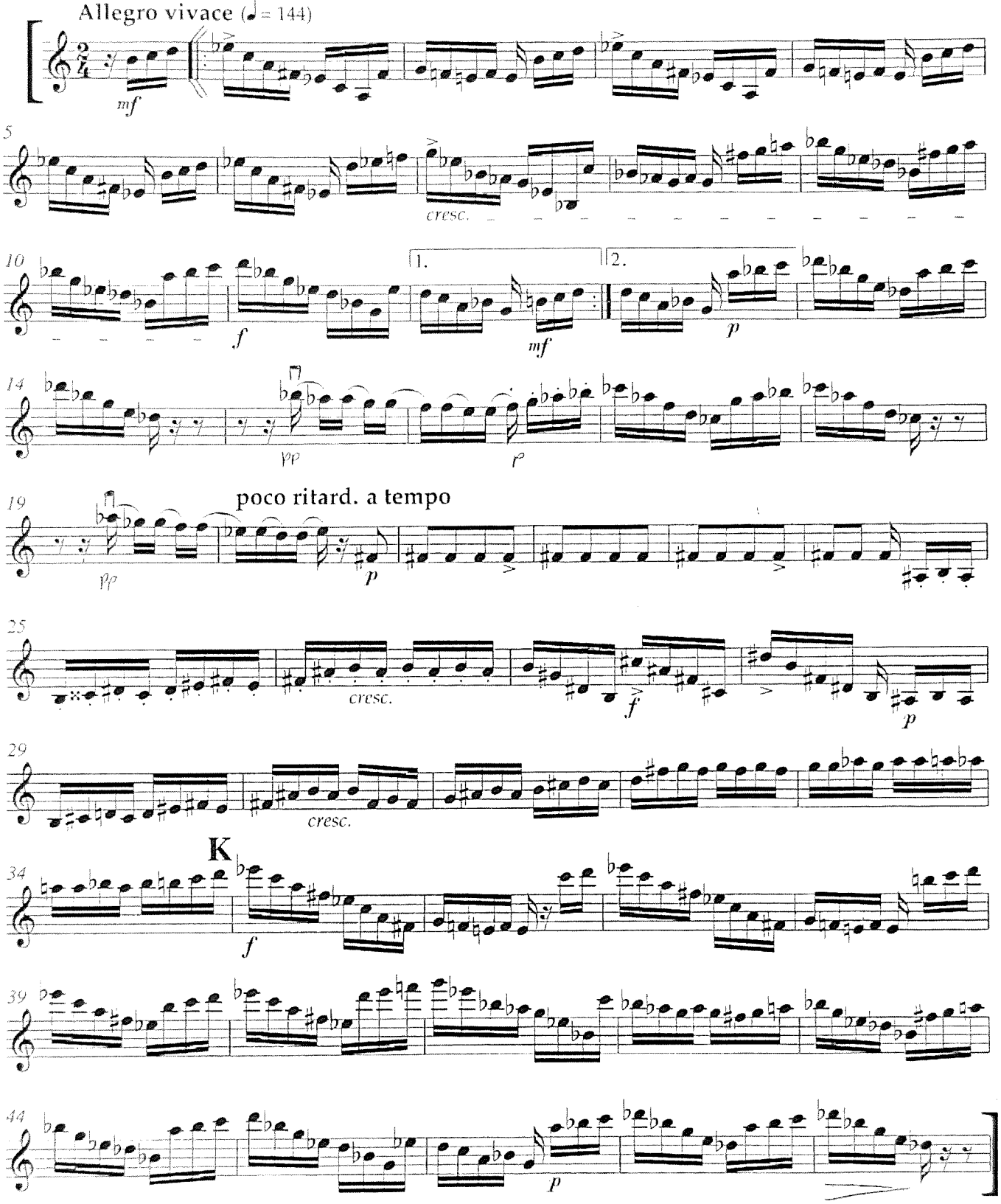

13.

1. **BRAHMS** Symphony No.1 in C minor, Op.68
   Second movement Andante Sostenuto, bars 90 – 128

   Please prepare top line only

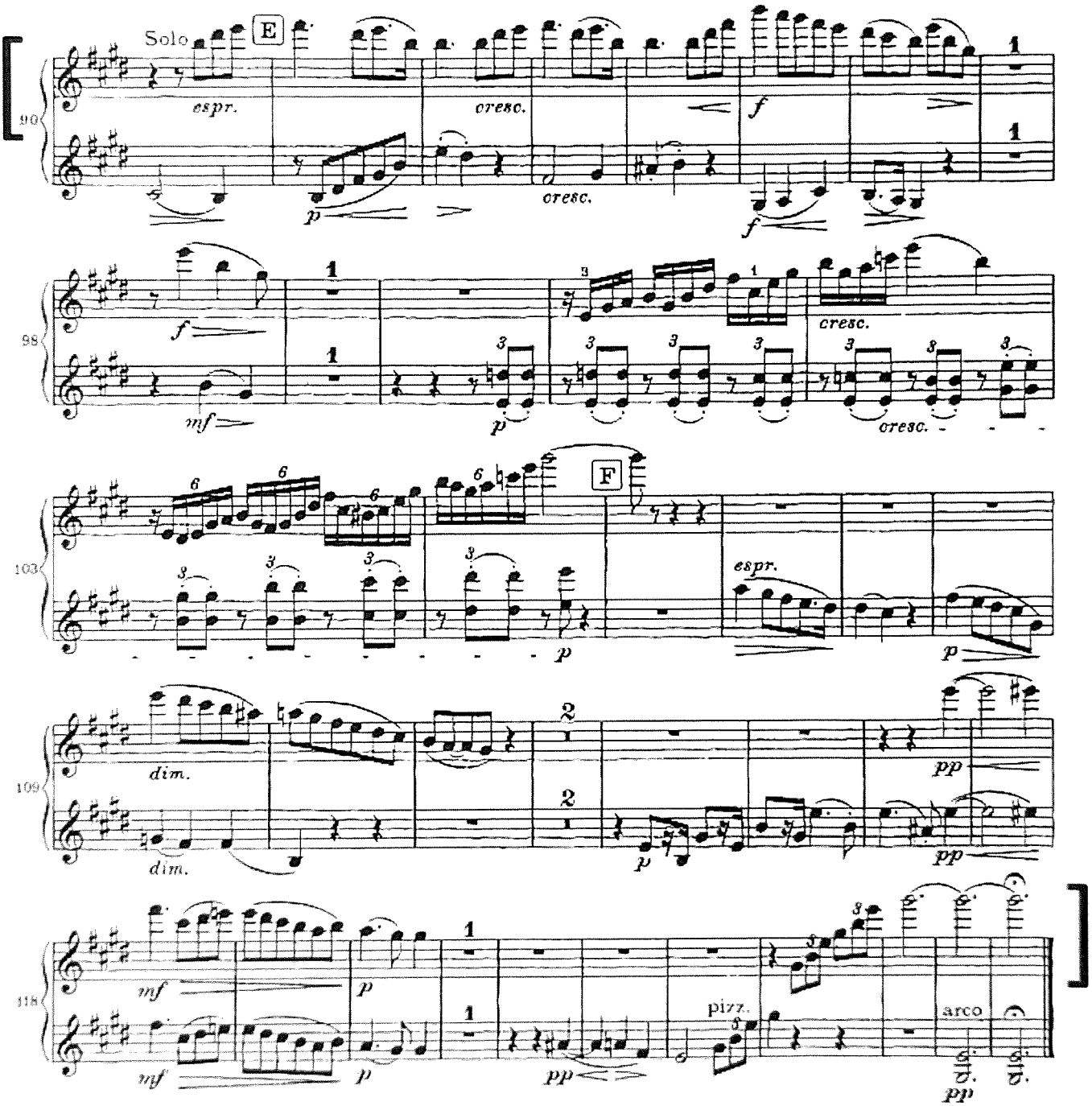

14.

№ 4 Scène.

Violini I

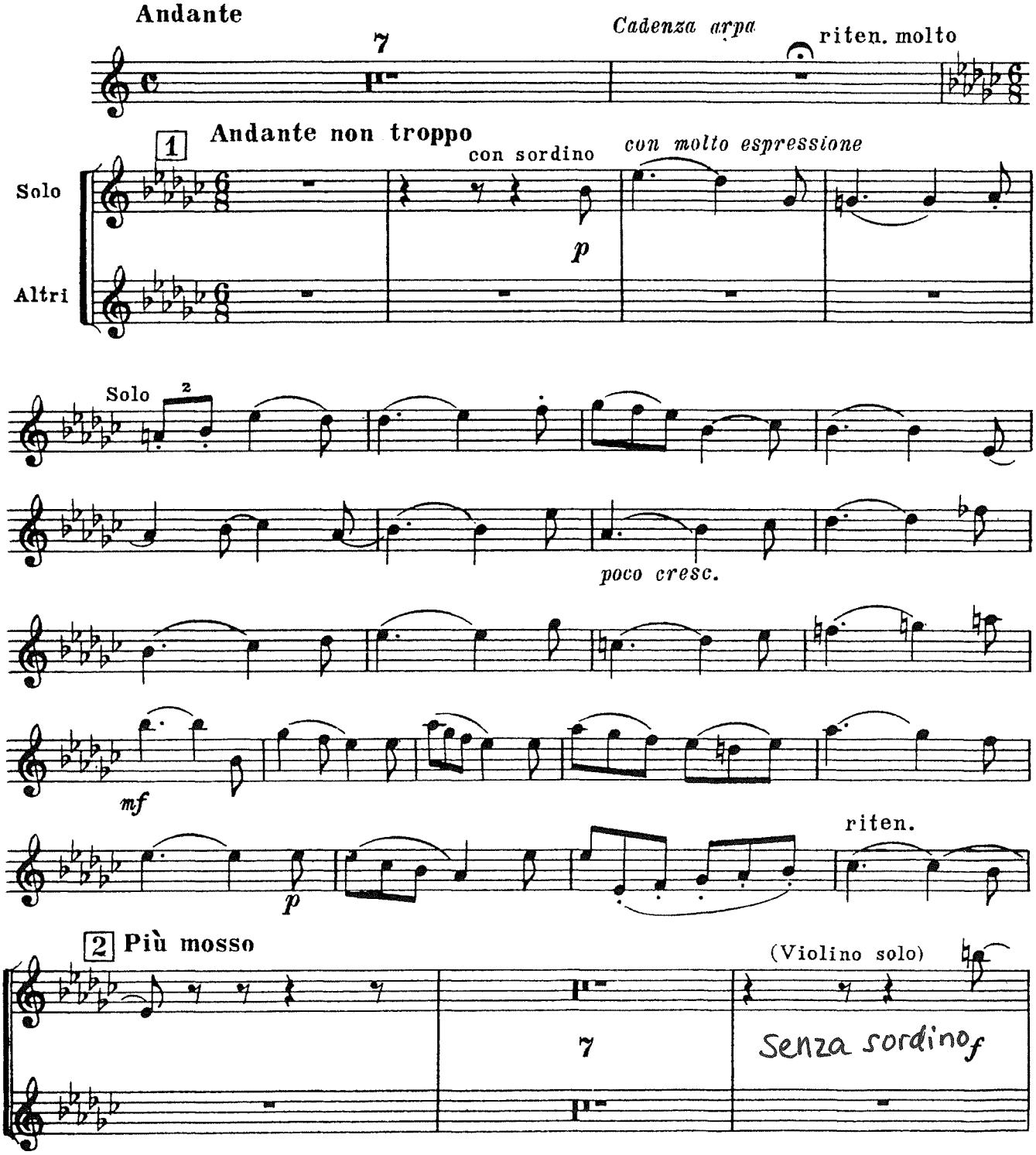

Violini I

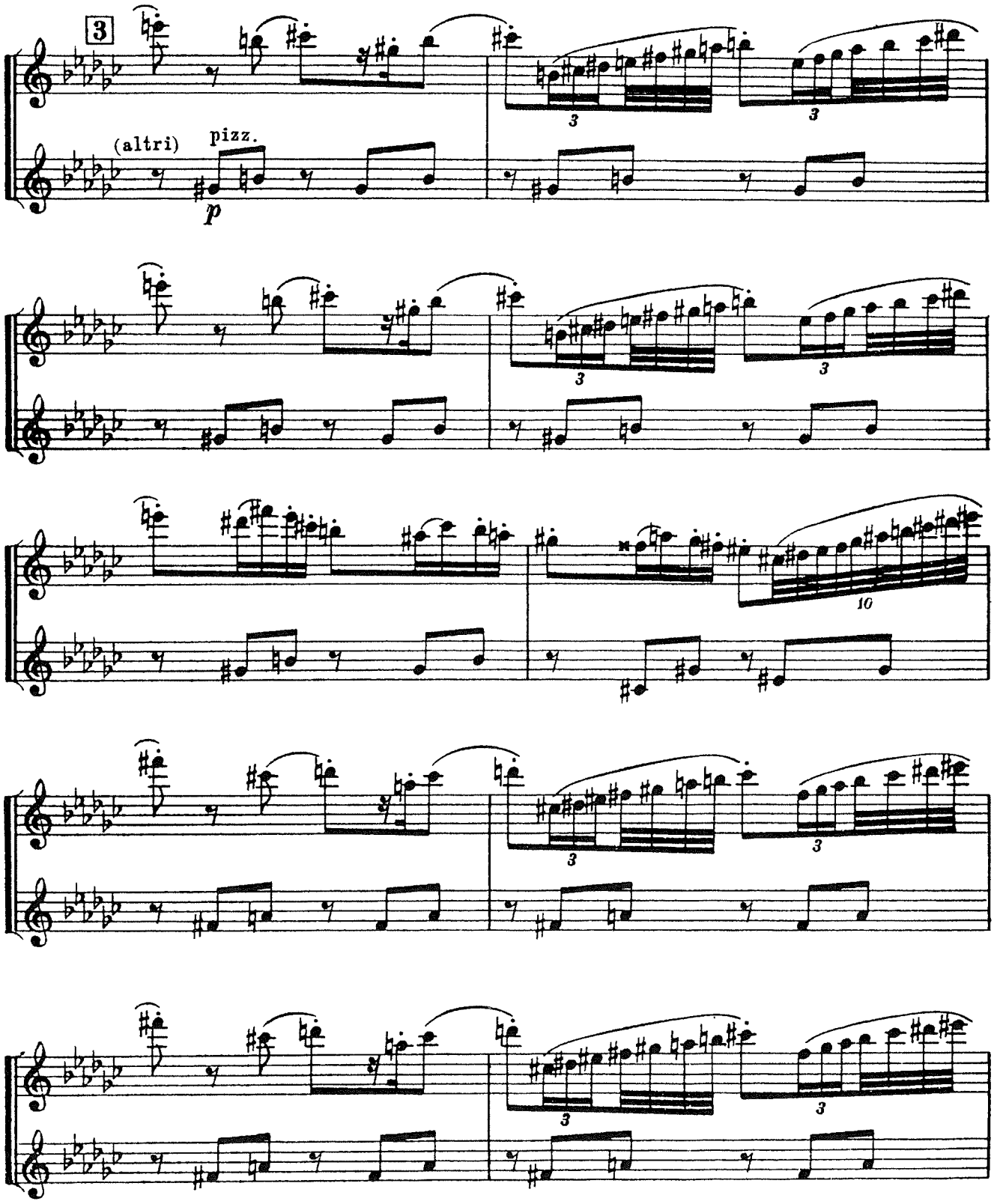

Violini I

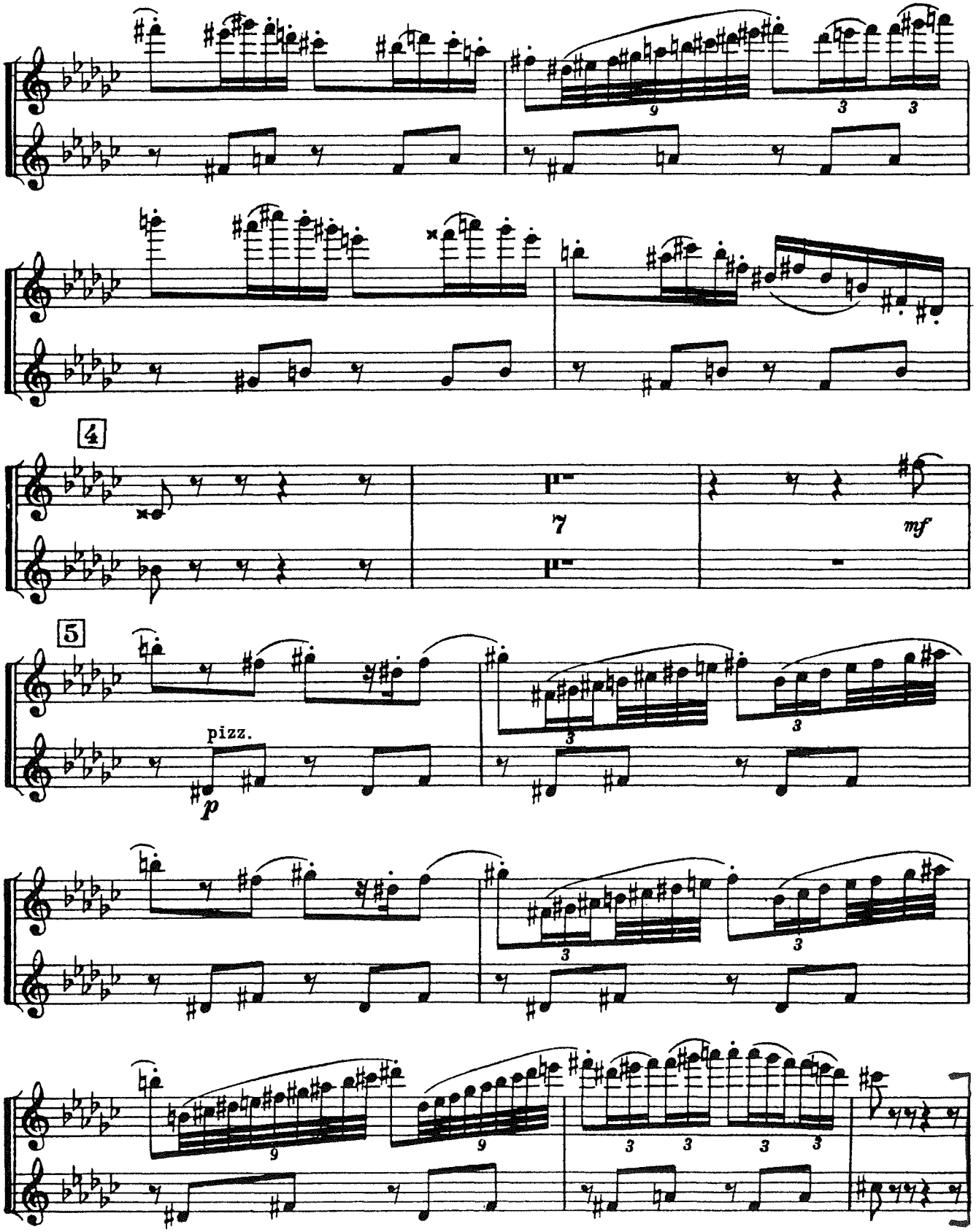

R. Strauss: Der Bürger als Edelmann

15.

Violino I^tes Pult (1ter Spieler.)

Nº 4. Auftritt und Tanz der Schneider.

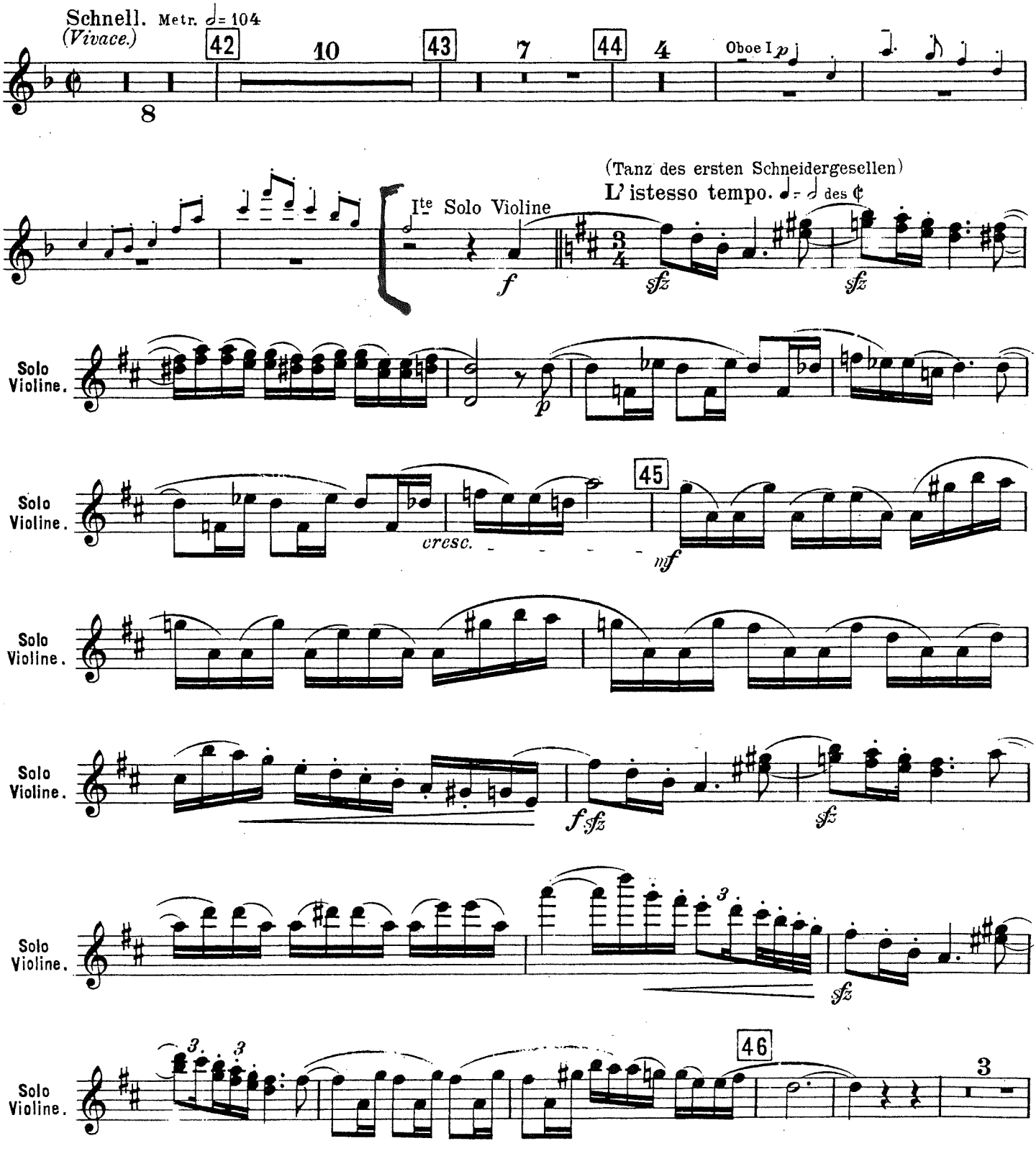

Violino I^tes Pult (1ter Spieler.)

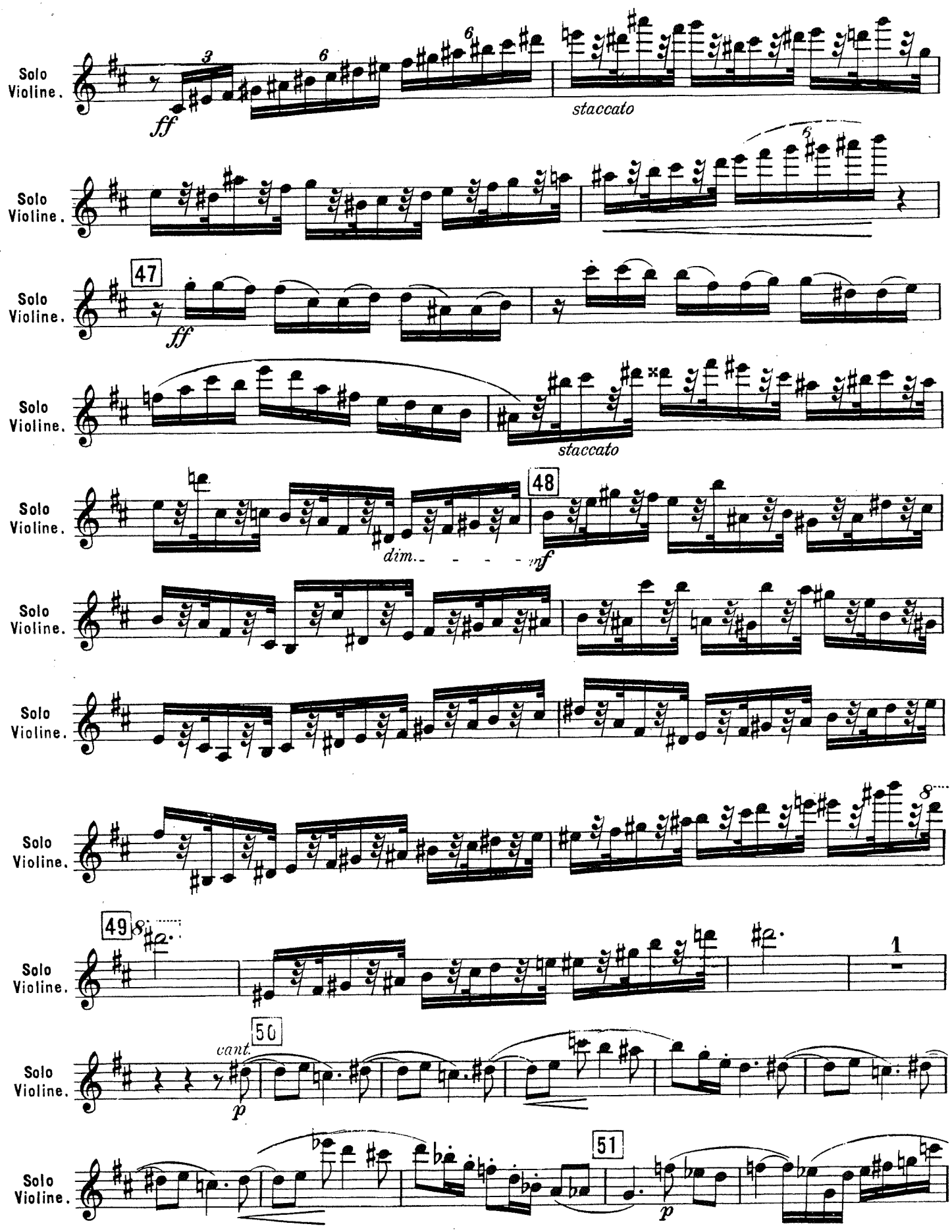

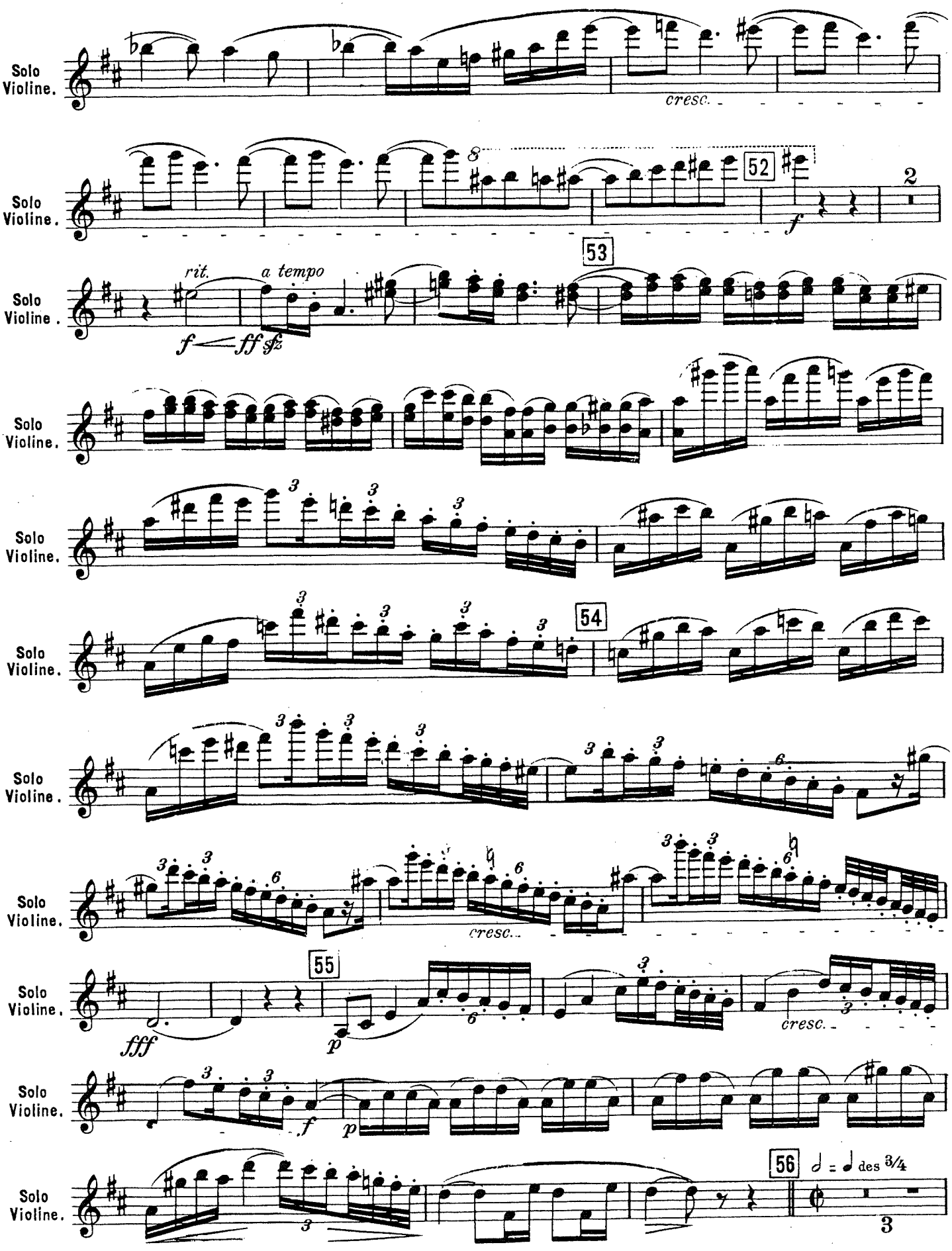
Solo Violine.
cresc.
52
2
53
rit.
a tempo
f
ff
sfz
54
55
fff
p
cresc.
56
des 3/4
3
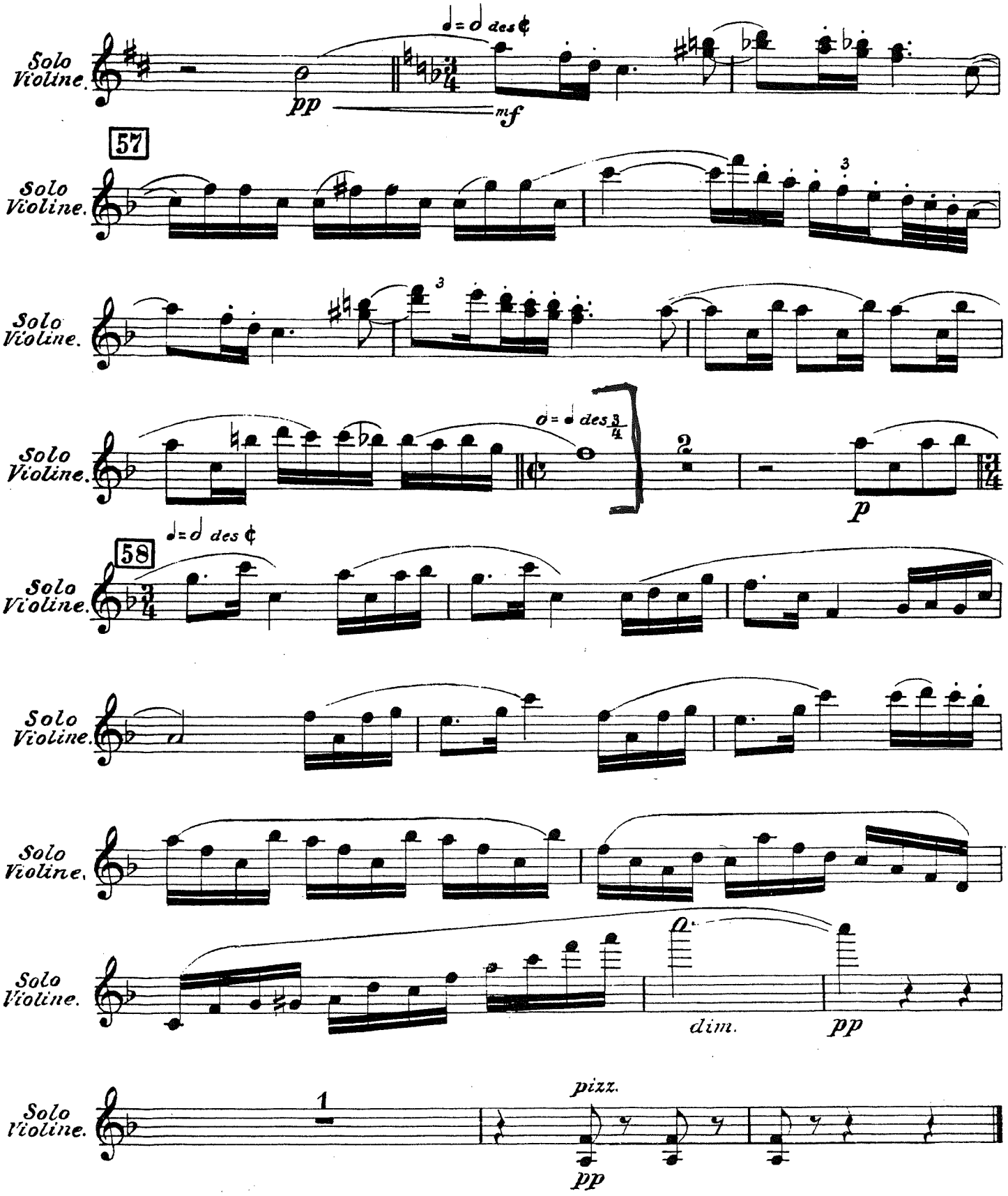
Violino I^tes Pult (1ter Spieler.)